Wilmington Public Library
Middlesex Avenue
Wilmington, Mass

Town Crier of Wilmington

Twice the winner of the New England Weekly Municipal Service Award.

VOL 13 NO 25 TOWN CRIER - WILMINGTON, MASS. JUNE 21, 1962 PRICE 10 CENTS

LARRY FROST TO SPEND SUMMER IN NEW HAMPSHIRE

Larry Frost, one of the star athletes of Wilmington High School, is to spend the summer as a Camp Councillor at Camp Lawrence, in Lake Lawrence, in Lake Winnepasaukee, New Hampshire.

He hopes to go to Newman Prep in Boston, on his return this fall.

CABINET CLAIMS MAY BE SETTLED

An indication that the controversial cabinet claims may be settled was the result of the last Wilmington Housing Authority meeting, held on June 2nd.

Member Jim Donahue, who has been in the center of the discussions ever since he discovered that the plans were dated last March 1st and not when the work was done, indicated to other members of the Wilmington Housing Authority that he would settle the claims for 50 cents on the dollar.

Three outstanding claims have been on the books, from the Roberto Construction Company. Two of these were settled in the meeting of June 12, when the WHA agreed to pay in full.

The Authority agreed to pay $849.02, representing an increase in labor costs over the original contract prices, because of increase in Union wages, and another claim for $9,278.07, which represents two claims, one a court adjucated price on work performed by the Bacon Roofing Company, and the second a combined claim of Bacon and Roberto.

The claims over the cabinets involves some steel cabinets which were installed in the 40 apartments of the Old Age Housing Project, on Deming Way as a part of the construction project, but over which there is controversy regarding the original orders.

Chairman Eddie Forrest, in the June 12th meeting held that the cabinets were 'where they were supposed to be', a statement with which Donahue disagreed. Donahue further stated that neither State Housing Chairman Leo Benoit, nor Mr Christie nor Mr Lynch had so stated, and further that the print of the cabinets 'first showed up on March 1, 1962, and not before'.

Talk of Suit

Chairman Eddie Forrest expressed the opinion that the individual members of the Wilmington Housing Authority could be sued, as a result of delaying payments. He was assured by WHA Attorney Melvin Levine that individual members could not be sued, but that the Authority as a group were subject to suit.

Levine told the board that the request for the cabinets, supposed to have been signed by Ernest Rice, former Chairman, was a copy of a letter which bore Mr Rice's signature and that 'the Attorney General would probably not be in the case', because there was no forgery involved.

Review of Cabinets

In a review of the action on the cabinets, made during the meeting Attorney Levine said he believed the contractor had not followed the State Housing Board proceedure at the time the cabinets were installed. The installation was without WHA approval, but later, when the contractor requested, an approval was given, subject to State Housing Board approval, but the State Housing Board disapproved.

After a long period, Levine stated, the State Housing Board approved, but now the Wilmington Housing Authority disapproves.

APPOINTED TO HARVARD SCHOOL OF MEDICINE

Howard S Richter, MD, 46 Columbia St. has been appointed Assistant in Medicine at Harvard Medical School. The appointment is from July 1 to June 30 of next year.

Dr Richter, who has been doing general practice in Wilmington for the past year, is graduate of Rutgers University in New Brunswick, NJ and of Jefferson Medical College in Philadelphia, class of 1957.

He interned at pennsylvania Hospital in Philadelphia, and served two years in the US Air Force. He has completed a year of specialty training at the Pratt Diagnostic Clinic in Boston and another year at Beth Israel Hospital, Boston.

IN BOSTON COLLEGE FIELD

The best baseball team in the history of Wilmington High School poses for a picture before playing Randolph, in the Boston College field, Saturday.

L to R, front row: Bob Blackburn, Kenny Sugarman, Pete Emery, Larry Frost, George Doucette and John Robbins.

Rear: Jeff Williamson, Mike Anderson, Jimmy Gillis, Mike Farrell, Dave Fuller, Co Capt. Kevin Field and Co Capt. Ricky Froton.

With the boys is their bus driver 'Casey' Gagnon.

GEORGE SPANOS IN HOSPITAL

Hizzonner, George Spanos, Honorary Mayor of Wilmington, is a patient in St John's Hospital, in Lowell, where he is recovering from a mild heart attack, suffered last Sunday morning.

After 48 hours in an oxygen tent, George is now on the road to recovery, according to hospital authorities.

George's latest honor, given him last week, was a Merituous Achievement Certificate, from the Middlesex County Officers of the American Legion.

A BRIEFCASE FOR THE GOVERNOR

Bill Stevens, of Coombs Furniture, incoming Governor of District 793, Rotary, was presented a brief case by the Wilmington Rotary Club, last week. Presenting the case (left) is president Ed Osberg of National Polychemicals.

McCORMACK NOMINATION PAPERS IN WILMINGTON

Carrying through his Democratic convention promise that he will carry his case to the people, Atty. General Edward J McCormack Jr. is circulating nomination papers in Wilmington, as part of his plans for a primary fight in September.

'I am trying to prove to the people of Massachusetts that in a democracy anyone can be a candidate, and everyone is judged on his own merit' McCormack stated, 'and I can only do this if I get the required signatures to place my name on the ballot'.

Convinced that he is the only 'qualified' candidate, for the high office of US Senator, McCormack stated that he hopes to visit Wilmington during a tour of the area this summer.

WHY RICHARDSON LOST

IT'S A WOMAN'S PREROGATIVE

Edward W Brooke, Finance Chairman of the City of Boston was nominated at the Republican Convention, in Springfield for Attorney General because two Wilmington women changed their minds.

Elliot R. Richardson missed the nomination on the first ballot by one vote.

Mrs Ruth Kitchener, and Miss Pat McFeeley, delegates from Wilmington were instructed to vote for Richardson on the first ballot, by the Wilmington Town Republican Committee.

Had they done so Richardson would have won the nomination.

They changed their minds however, and voted for Brooke on that first ballot.

Wilmington delegation chairman Atty Roland Wood reports that he and the other male in the delegation, E Haywood Bliss, discussed challenging the vote, but decided against a challenge when it was realized that the two ladies would vote the same way in the polling after the challenge.

And if Edward W Brook becomes Attorney General of Massachusetts next November it will be because two Wilmington women changed their minds.

TOWN OF WILMINGTON

MASSACHUSETTS BOARD OF HEALTH

POLIO CLINIC

A MAKE-UP POLIO CLINIC, for Type III, Sabin Vaccine, will be conducted in the Community House of the Old Age Housing Project, Deming Way, on Thursday June 28, between the hours of 9 am and 12 Noon.

The Clinic is for all ages of school and pre-school youngsters, and particularly for those Seniors who did not participate in the regular Type III Sabin clinic.

The Clinic is Free, and will probably be the last Type III Sabin Vaccine Clinic this year.

E. F. Romano
Health Officer

MOST HOMES IN THIS AREA USE OL 8-4700
Since 1927 LOUIE'S FUEL OIL

SHAWSHEEN FARM
Thanks for the wonderful response to last week's advertisement. At times we ran out of berries, but there are plenty more coming for some weeks yet.
25¢ QUART - MINIMUM 4 QUARTS
Adults Only
121 SHAWSHEEN AVE., WILM.
NEAR SHAWSHEEN SCHOOL

YOUR M.D. AND YOUR PHARMACIST ARE A TEAM!

Our pharmacists are trained specialists who work closely with your physician to safeguard your health! See your doctor first, then bring your prescriptions here!

Wilmington Center Pharmacy, Inc.
A. MELVILLE WOODSIDE, PH. G., Mgr
"THE REXALL STORE"
Free Prescription Delivery
Wilmington's First Pharmacy
432 MAIN ST. OPPOSITE DEPOT
OL 8-4478
Wilmington
Chamber of Commerce Member

Town Crier of Wilmington

Published every Thursday by the Wilmington News Co. 364 Middlesex Ave No Wilmington, Mass. Tel OLiver 8 2346

Single copies 10¢. back copies 15¢ for one month, thereafter 20¢. Subscription $4 a year, payable in advance. Six months $2.25. Foreign $6.

The Wilmington News Co assumes no financial responsibility for typographical errors in advertisements, but will reprint any part of an advertisement in which an error affects the value of the advertised item.

Most photographs appearing in the Town Crier may be purchased from the Town Crier Photographers.

Second Class postage paid at Wilmington Mass Postoffice.

NATIONAL EDITORIAL ASSOCIATION 1961 SUSTAINING MEMBER

WINNER OF 6 STATE & REGIONAL AWARDS

THE WAYS OF THE GODS

For our money Ricky Froton was the best pitcher, last Saturday, even though the Boston papers gave the accolade to Peter Barry Needham of Randolph. Ricky had better control and could do things with a baseball that Barry could only dream about. We'll go further, and say that Foley of woburn was a better pitcher than Barry.

Barry was good, and he, like Ricky, had had two hard days, preceded by several days of called games, which is hard on a youngster. Both were tired when they walked to the pitcher's mound, for that first inning, but Ricky was a little more tired, by the seventh inning.

The events of the day were a severe blow not only to Ricky, but to the friends of the Froton family, who have lived in Wilmington since before the turn of the century.

They have been watching Ricky ever since the day he first entered the bullpen in Little League, and although the defeat may be discouraging, it is not the end.

Ricky will yet emerge as one of the better pitchers in these good old states of the USA. Just watch and see.

For the team as a whole it was, too, a sad event. Never has Wilmington had such a team in its High School - clean living responsible youngsters.

It will be a team to remember, and we are proud of them.

* * *

As we have said, the ways of the gods are strange.

Ricky's defeat stems from the illness of another fine sportsman, Jeff Williamson, number two pitcher of this year's team. ColCapt. Kevin Field filled in handsomely, but Jeff's illness was the final deciding factor.

And even though Ricky will never play again for Wilmington High School, our team is still one of the best in the Commonwealth. Jeff will be on the mound next year, with probably Billie Ritchie as his number two, and the team will be intact, other than Ricky and Kevin, who were Seniors this year.

Next year we'll defeat Randolph, with the help of Gentleman Joe Gilligan and the loyal rooters.

ASSESSOR TELLS VETS THAT LOCAL BOARD CHOSE 1962 FOR TOTAL ASSESSMENT

Principal Assessor Stanley Webber of the town of Wilmington, speaking before the members of the Tattersall Chapter DAV, Friday night, told them that the changes in assessing this year was as a result of a vote by the Board of Assessors.

It was a question that interested the members, and there were several questions, some of them by Selectman Charles Shea of Burlington, a Democratic Candidate for State Senator this year.

Webber told the members that there could be some cases of hardship, but that the entire state would be on 100% assessment within a year or two.

The veterans, of course, were interested in the exemptions given to them as disabled veterans, as well as the exemptions to widows and Gold Star Mothers, ranging from $2,000 tp $8,000 on their real estate (homes) taxes.

Webber stated that this years 'overlay' (money in anticipation of abatements of taxes) has been cut from $93,000 to $85,000.

The laws, decided finally by the Springfield case, last year, make it mandatory for assessors to charge fair and full market values, in their work, Webber said. 7 communities had such assessments before Wilmington did, about 40 have them now, and within a year or two all 351 communities in Massachusetts will do so.

The veterans returned to the question of abatements for themselves, Gold Star Mothers and widows several times, during the discussion. Charles Malatesta, of Butters Row asked Webber if it were not true that the only people being hurt were that group, to which Webber stated 'That is true, but to say further, the opinion of the State House is that we have no right to take from one and give to another.'

Webber spoke against a bill now pending in the legislature which would increase the minimum abatement for veterans to $4,000, as a stopgap measure.

He advised the veterans to wait until about 1964 when all the towns are on the same assessment, and then go after legislation not just for themselves, but for the widows too

SUSIE'S SONNETS

Copyright 1962 by Sylvia Neilson

ADVICE TO EMBEZZLERS

If you should dip into the till,
Well before the beans do spill,
(Eventually, you know, they will),
Fly yourself down to Brazil.

GRAND COUNCIL FIRE OF CAMP FIRE GIRLS

86 girls received awards, last Friday evening, in the High School, as the Grand Council Fire of the Wilmington Camp Fire Girls was held in the High School auditorium.

Above Dorothy Smith returns to her group after receiving the Trail Seeker's rank.

BOARD OF APPEALS GRANTS VARIANCE

A variance was granted by the Board of Appeals, last week, for land on Dewey Street, but not as requested by the owners Wilson E. Rice, Burton F. Rice and Joseph Tatone.

The owners had request a variance to allow for the construction of six homes on lots of land on both sides of the street, lots of land which lacked sufficient depth and area.

They were granted a variance that allowed for the construction of five homes. The hearing was heard on April 24th.

TOWN NOTES

Squeaking Wheel

Last week the Selectmen complimented the Town Manager because the B&M RR had repaired the Nichols Street bridge, one week after the TM had spoken to the railroad about the subject.

It was one of those things that could have been just as it seemed, or perhaps just a co-incidence, but the Selectmen asked the TM to see about getting the Burlington Ave bridge planks nailed down, and we noted yesterday morning that the bridge planks had been replaced in part.

Perhaps it is proof that the squeaking wheel gets the most attention, but there are still plenty of spikes sitting with heads ready to puncture tires of unwary motorists, at the Main Street crossing of the Wildcat Railroad, and the TM was supposed to speak about this too.

If the Squeaking Wheel theory is really going to work someone ought to hint to one of the Selectmen that he should tell the TM to do something about the sidewalks in Wilmington Square, before there is a law suit.

Gendarmes

Tuesday's Boston Globe carried a nice story about the new handguns (Magnums) with which our gendarmes are now equipped. Chief Lynch wants his boys to be able to stop someone, should it so be their desire, something that the old fashioned 38 revolver doesn't always do.

The gendarmes also have another new item - a teletype which is connected directly to State Police headquarters. It gets the news fast, and then the deskman can radio out any pertinent information to the police cruiser.

Progress is making its way, among our Gendarmes.

Light

One of the brightest lights in town just now is just that. The silver Lake Pharmacy has installed a little quartz electric light, to illnminate the parking lot next door.

Go down and take a look at it if you want to see efficient lighting.

Rose Bugs

Wilmington, these past few days, has been infested with 'rose bugs', which are an insect technically know as 'chaffers', and they love to eat roses and other plants.

The bugs don't live very long but our Tree Warden, Bill Babine reports that if anyone really wants to get rid of the rose bugs he should spray with 'Raid', something he has seen advertised on TV.

He says it does a wonderful job.

The Golden Pea Spoon

We are arriving soon at the day when some back-yard gardener is going to go out and pick himself a mess of peas for dinner.

Traditionally, in New England it is a Bunker Hill Day feature, possible, but not often a fact.

The Town Crier, annually, awards a mythical Golden Pea Spoon to the first back yard gardener who has a meal of home grown peas. Who is going to win this year?

Commercial gardeners are not in the contest, and it must be enough peas for a regular dinner - not just a few.

Lively Meeting

The meeting of the American Legion Post, tonight, at post

Take A Close Look At Your Agent.

Some, who work for one company on a full-time basis, put the interests of their employer before those of their customers.

But there are no strings attached to an independent agent. Representing many companies, he is free to place your business where it's best for you and if the question of loyalty comes up, it's to his customers and no one else.

We Are Independent Agents

Bedell Brothers Insurance Agency, Inc.
402 Main St. OLiver 8-9116 Wilmington, Mass.

DON'T GAMBLE WITH YOUR HEALTH

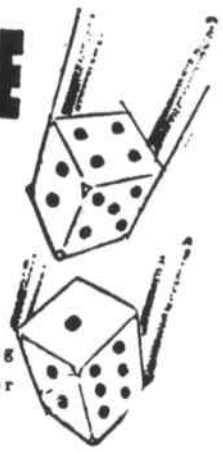

When Your Doctor Orders your prescription, bring it to Kristal's or ask the doctor to call his order to us....

KRISTAL PHARMACY
281 MAIN ST, WILMINGTON - OPPOSITE PLAZA
OL 8-2826 Night Emergency OL 8-9793

LOAM
SAND & FILL
Delivered
DOZER WORK
OL 8-8845 8-4778

SAND & GRAVEL
FILL
Front End Loader
L.J. PENNY
Call OL 8-3593 Evenings

headquarters, will probably be the liveliest in some years.

The meeting will elect officers for the next year, and Past Commander Carl Dreger is running for the Commander's post. He has several opponents and there has been much talk in the past few days of what and how the comrades are going to be doing, comes time for the casting of ballots.

REP. TANNER TO RUN FOR RE-ELECTION

Rep. Frank D. Tanner, Republican, announces his candidacy for re-election as Representative in the 18th Middlesex District.

The 18th Middlesex District comprises the towns of Wilmington, North Reading and Reading and Wards 2,3,4,5,6,7 in Woburn.

REP. DONOHUE TO RUN FOR RE-ELECTION

Representative Thomas F. Donohue today announced his candidacy for re-election as Representative in the General Court 18th Middlesex District, which embraces Reading, North Reading, Wilmington, and Woburn.

Rep. Donohue is presently assigned to the Committee on Transportation, and is Vice-Chairman of the Committee on Cities in the Legislature. He is also a member of the all important Recess Commission on Transportation.

A member of the legislature since 1957, Donohue is now up for election for his fourth term.

DIAMOND SALT SEEKS DISMISSAL OF PRICE FIXING CHARGES

Diamond Crystal Salt seeks to have a pending civil suit against the company by the US Government dismissed, according to a statement by its president, released by S R Turcotte, manager of the Packet Products Division, in Wilmington.

A charge of Criminal Price Fixing, brought by the Federal Government, was acquitted last week, by a Minneapolis jury, and the company president has instructed its attorneys to investigate the propriety of seeking dismissal of the Dept. of Justice's pending civil suit against the company.

Minnesota Federal District Judge Edward J. Devitt had previously suspended all action the civil suit until the criminal case was completed. The defendant companies, Diamond Crystal, Morton, and International Salt, now have 20 days in which to file an answer or motion on civil suit charges.

A Diamond Crystal spokesman said, in view of last week's verdict, that it is misleading to imply that the company faces possible treble damage suits from governmental agencies. In not one of the 39 bids, picked by the government as most likely to prove its case, was there a shred of evidence to prove conspiracy to fix the Price during the five year period of 1957 through 1961.

Convincing evidence was introduced in each case showing how the bids were computed from published information on freight rates and other publicly known factors. The fact that some bids were sometimes identical only indicated the desire to be competitive with anticipated prices.

'If anything was brought out' said the Diamond Salt spokesman, it was the intensity of the competition in the salt industry. Should the Justice Department insist on Prolonging its groundless case against Diamond Crystal, in the civil suit, we will fight it, and we are confident of again winning

LETTERS

Dear Larz:

I hereby offer a reward of $25 for information leading to the prosecution of an unknown person who badly wounded our dog 'Rusty' sometime during the forenoon of Tuesday June 12th. The dog was hit by bullets, apparently from a hi-powered rifle. Dr. Gardiner Lester of Reading operated for over three hours, and thanks to his skill, Rusty is still alive

A small friendly dog, Rusty was a birthday gift to our daughter a few years ago.

Will anyone having information that might solve this cruel and senseless shooting please call OL 8 3966, or the Wilmington Police, or State Police at Andover Barracks, or the Mass S.P.C.A. at LO 6 6100

Sincerely,
Samuel T. Noble
20 Nickerson Avenue

Dear Larz:

Where were the parents last Friday night?

I look back just two years ago, when I joined Camp Fire. It was at the first Grand Council Fire, with possibly five or six groups in town, and the bleachers at the high school field were filled with parents and children eager to witness their daughters and sisters advancement along the Camp Fire Trail.

Now, two years later, with over fourteen groups and over two hundred girls on the stage of the High School our second Grand Council Fire took place.

This time the auditorium should have been filled with the families of the girls. Instead it was possibly one quarter full.

Where were they all???

There were seventy girls who were receiving ranks, or graduating, which can only be done at a Council Fire, and even some of these had their parents missing.

Is it right for leaders to be expected to give so much time in preparing the girls, if the parents take so little interest in their daughters activities, that they couldn't even spend one hour with the girls?

I want to thank all the families who did find the time to attend, and I hope that when my successor, Jean Anderson, starts this fall, with the Blue Bird Fly-Up that she will not be let down, nor the girls who will be with her.

Do the people of Wilmington really want Camp Fire?

Sincerely,
Dorothea provenzano
West Street

SPECIAL PAINT SALE

A little MOORE paint makes a big difference

with

MOORE'S HOUSE PAINT

- Sparkling fresh colors
- Brilliant non-chalking white
- Long-lasting high gloss
- Hides all surfaces quickly, easily
- Protects while it beautifies
- White is fume and mildew resistant

$5.25 GAL.

Benjamin Moore paints

REGULARLY $6.25 A GALLON

No. Wilmington HARDWARE

(Next to Elia's) OL8 9842

NORTH WILMINGTON CENTER

SLICED IMPORTED DANISH

BOILED HAM (The Best) 99c Lb.

U. S. CHOICE BONE IN

CHUCK STEAKS (For Bar B Q) 49c Lb.

PEACHES 29c Doz.

NABISCO

OREOS 39c Lb pk.

KRISPY CRACKERS 29c Lb. Pk.

ELIA'S

WILMINGTON'S FINEST MEAT

NORTH WILMINGTON CENTER

PERFECT APPROACH

--our 1963 Vacation Club

MECHANICS Savings Bank

Save-By-Mail. We Pay Postage Both Ways

OFFICES IN READING AND WILMINGTON

SILVER LAKE REALTY
ALL TYPES OF HOUSES FOR SALE
LISTINGS ACCEPTED.
OL 8-2992 or ALpine 1-3148
OFFICE AT
SILVER LAKE HARDWARE

SHERWIN-WILLIAMS Co
WILMINGTON PLAZA
PAINT-WALLPAPER
ARTIST SUPPLIES
Open Thursday & Friday Nites
OL8 9661
BUDGET-CHARGE ACCOUNTS
No Carrying Charges

FOR INSURANCE SEE
Prentiss & Parker, Inc.
200 HAVEN STREET READING, MASS.
Room 3 Masonic Block 944-4400
OVER ONE HALF CENTURY OF SERVICE
CONTINUING THE BUSINESS
OF THE LATE GOULD BUCKLE

MARION T MURPHY
943 Main Street
REAL ESTATE
RESIDENTIAL-COMMERCIAL-INDUSTRIAL
OLiver 8-3581

AUTO RADIATOR SERVICE
CLEANING REPAIRING & RECORING
CHRISTIANSEN AUTO BODYCO.
EXPERT PAINTING and BODY REPAIRING
24 HOUR TOWING INSURANCE ESTIMATES
4 Hill St Winchester PA9 3236

POLCARO BROS., INC.
363 Middlesex Ave. No. Wilmington
Tel. OLiver 8-2723 - 8-9128
SAND-GRAVEL-CEMENT-PLASTER-LATH-LIME-FLAGSTONE
BLOCKS-FLUES-MASON SUPPLIES-KOL-TAR HOT TOP SEALER
CONCRETE UNDERGROUND GARBAGE RECEPTACLES

WILMINGTON BUILDERS
SUPPLY CO.
Mason's Materials Lumber Builders' Hardware
Doors, Windows and Finish OL-8-4621 Paint. Wallboard
334 MAIN STREET, WILMINGTON
EVERYTHING FOR THE HOME

Live modern . . . for less . . .
with GAS
Now expanding our
facilities in Wilmington
LOWELL Gas COMPANY
SERVING COMMUNITY and INDUSTRY
Distributors of Bottled Gas Beyond Our Mains

JOINT MEETING OF ESSEX-MIDDLESEX FIRE WARDENS

For several weeks the Town Crier has known that there was to be a joint meeting of the Middlesex and Essex County Fire Warden's Association, but it had no inkling that a display was o be made for the public.

Thursday of last week all types of Fire Fighting equipment began to appear in Wilmington, and head for the Town Beach, and that evening there must have been 100 odd vehicles, new and old, on display, including Avco's all-white Fire Engine, probably the only all-white one in the country.

The big show of the evening was to be an extinguishing of a propane gas fire, in one of the Ritter trucks, from Woburn Street, but it was put off because a Duck was Stuck. See below for further info:

1914 MODEL
Fire Truck from Lynnfield, Private Steve Koch, driver, and Douglas Daly, 8, of South Tewksbury, volunteer helper.

A 'DUCK' PROVED POPULAR
A Civil Defense DUKW, more popularly called a 'Duck', given by the VFW post of that town, proved popular with the younger crowd.

OFFICER MARKEY! ARREST THAT BOAT!
was the quip of some of the spectators when the Duck was launched into Silver Lake, and circled the lake with hoses spraying water. The largest motor boat (?) ever to be on the lake, it by far exceeded the horsepower limit of 3HP.

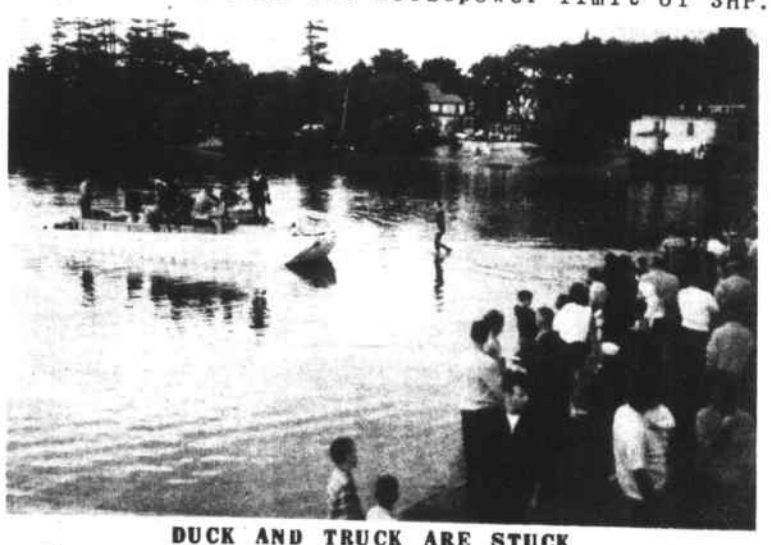

DUCK AND TRUCK ARE STUCK
The Wakefield Fire Department Rescue Truck also became stuck in the new sand, when it advanced over the beach to pull out the Duck. Over an hour was lost in rescuing the two vehicles. Behind the Rescue Truck may be seen (white) a Ritter Truck, from the Woburn Street terminal in Wilmington. Scheduled for the evening was a fire in the propane gas contents of the truck, which was to be extinguished by the firemen. Because of the delay there was no fire.

INTERIOR & EXTERIOR
PAINTING
JOE DE MAGGIO
OL 8 3690

Highlawn REALTY
284 SHAWSHEEN AVE.
OLIVER 8-3344

LIST YOUR PROPERTY
with
B. L. WEATHERBEE
REAL ESTATE
11 WEST STREET
TEL. OL 8-4632 or OL 8-3831

GENERAL REALTY
REAL ESTATE
140 LOWELL ST. OL 8-3031
(Next to Sunnyhurst)
Plenty of Parking

CARPENTRY
KITCHEN & BATHROOM
REMODELING
CERAMIC TILING
J. Louis Theriault
OL8-3598

John F. Gleason
INSURANCE AGENCY
Complete Insurance Service
Fire - Life - Casualty - Surety
UL 1-2241
1764 Main St. Tewksbury

RALPH'S
BARBER SHOP
NO. WILMINGTON
MON. - SAT. 8:30 to 6:30

DUNN'S BIKE SHOP
SCHWINN RALEIGH
GO CARTS & ACCESSORIES
FIX-IT and WELDING
Repairs & Parts — All Makes
Keys Made
Weekdays 9 to 9, Sat 8 to 6
76 Washington St., Reading

Expert
Watch Repair
BOUVIER
354 MIDDLESEX AVENUE
NO. WILMINGTON OL 8-3459

KNOLLWOOD
FARM DAIRY
WILMINGTON
N. C. Eaton
QUALITY DAIRY PRODUCTS
OLiver 8-2546

McDevitt Nursing Home
Mrs. Louise Wallent, R.N.
Pleasant Surroundings
Private and Semi-Private Rooms
Rates Reasonable
14 Chestnut St. Wilmington
OLiver 8-2571

MIMEOGRAPHING
All Kinds.
Call OLiver 8-4335

DYSON
PIANOS AND ORGANS
BUYS, SELLS, TRADES,
TUNES, REPAIRS, REBUILDS
GL 3 3824

IF YOU DRINK WHEN
YOU DON'T WANT TO
THAT'S OUR BUSINESS
ALCOHOLICS ANONYMOUS
Post Office Box 291
Wilmington

WILMINGTON
WINDOW SHADE CO.
Custom Made Window Shades
Venetian Blinds and Screens
554 Main St. Wilmington
Tel. OLiver 8-4515

COOMBS
FURNITURE CO.
NORTH WILMINGTON
OLiver 8-4511

INSTEAD THE DAV CLUBHOUSE became headquarters for the visiting Firemen as they served hundreds of free sandwiches. The line of visiting firemen was at times a quarter of a mile long. Above one of the members, Porky Yentile, rests after his labors with a cigar.

WILMINGTON LOSES IN FINALS

It was a tough blow for the Wilmington High School nine, last Saturday, in the Boston College field.

After going all the way in the Eastern Massachusetts Finals, the team lost the championship match, 6 to 5, to the Randolph team, when their catcher and heavy hitter (.450 for 16 games, Norman Tardiff, connected with two men on base and the game was all over, in that last of the ninth inning.

Defeated Cathedral

The day before, with Kevin Field doing most of the pitching, the team had defeated a more highly rated Cathedral High School, of South Boston, on the Newton High School field, by a score of 7 to 6.

Both teams were highly nervous, and both had unearned runs to their credit.

Field did a fine job of pitching, but was relieved in the sixth by Froton, a factor in the next day's game.

Cathedral scored single runs in the second, third and 4th innings and Wilmington, in the fifth score four, led by pete Emery as the result of a pair of walks, a fielders choice, and a single by Froton.

In the 7th Cathedral again forged ahead with two more runs to make the score 6 to 4, as the result of several singles and a fielders error.

Kenny Sugarman made the error but Kenny made up for it in the eighth inning when he drove in the tying and winning runs.

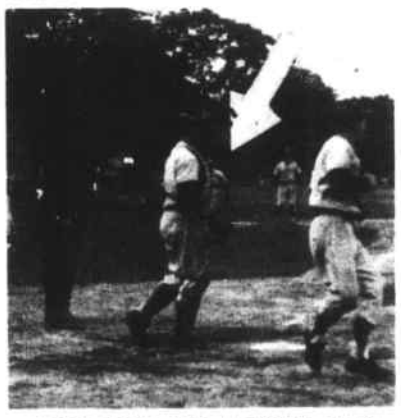

THE TYING AND WINNING RUNS At Newton Dave Fuller crosses the plate to tie, as Peter Emery slips down from third base (arrow) with the winning run, on a single by Sugarman.

The Last Game

In the game at Boston College the Wildcats early had the edge on Barry Needham, highly rated Randolph pitcher.

Peter Emery, a freshman, was walked to start the game. He was followed by Sugarman, who reached third on errors as Emery scored, the first of his three runs, all on walks.

In the third Emery again led off with a walk, followed by a walk by Sugarman. Gillis gave a sacrifice to advance them, and Mike Farrell reached on an error by shortstop to score Emery, after which Kevin Field belted one between the first basemen's legs and an error to the plate scored both Sugarman and Farrell.

Randolph finally scored five in the fifth inning, after Froton had issued two walks to start the inning. Needham sacrificed and another pair of walks scored the first run.

Norman Tardiff, big catcher and heavy hitter then stepped into a fast straight ball to hit a long triple that hit the fence 365 feet from plate, clearing the bases, except for himself. He scored moments later on an error by Field.

The 7th inning saw another run by Wilmington, tying the game. It was Emery again, and again on a walk.

Both Needham and Froton were tiring, in the last two innings. Both had been playing two days in succession.

The final blow was in the last of the ninth.

Randolph's secondbaseman, Melia, made a single, and then Hart madd a single, which Jimmy Gillis dropped.

Again it was Tardiff to the plate, and again Tardiff stepped into a fast one, to bang out a single. The game was over, as the Randolph fans erupted from the stands to carry Melia off the field.

CONGRATULATIONS FROM RICKY Ricky, a game loser, congratulates Barry Needham of Randolph, after the game.

NARCE MEETING HELD AT MRS MORRISON'S HOME

Reading Chapter 507 of the Nation Ass'n of Retired Civil Service employees met last Saturday for their annual outing at the home of Mrs L. C. Morrison, 6 Silver Lake Ave.

There were 39 members and guests, incouding the President and Treasurer of the State Federation. President Anderson gave an interesting account of his trip to the national convention at Tulsa Okla, June 4, 6, at which he was a delegate.

A generous luncheon, served by the ladies of the chapter, and a pleasant social hour followed.

DELEGATES TO DAV STATE CONVENTION

Commander Eddie Forrest, and DAVmen Charles Malatesta, Walter Gustus, Harold McKelvey, Clarence Mans, James Shine and James Simpson have been appointed delegates from the William F Tattersall Chapter DAV, at the State Convention to be held in the Hotel Somerset, Boston, June 28-30th.

NINE PIGGERY LICENSES GRANTED BY HEALTH BOARD

New Dump Discovered

Nine piggery licenses were granted, by the Wilmington Board of Health in its regular meeting Monday night, and two other piggeries have still to ask for licenses this year, the board noted.

Health Officer Ernest Romano told the Board that he had discovered another illegal dump, during the inspection of one of the piggeries. The dump had many large rats, he reported.

Romano was instructed to have the dump closed and cleaned up

There were eleven piggeries in Wilmington last year. Two years ago there were 22.

Vacuum Cleaner Repairs
SALES & SERVICE
We Call & Deliver
JOHN MAYE OLiver 8-4710
3 Gowing Road Res. OLiver 8-4393

ABBOTT Home Improvement Co
Aluminum Doors & Windows
Jalousie Porch Enclosures
Aluminum Siding & Gutters
Bathtub & Fireplace Enclosures
Painting & Remodeling
ALUMINUM SIDING
Choice of 8 Colors. Amazing New Fibre Glass Insulation.
If It Is Made For The Home We Have It
For Free Home Demonstration
Call OL 8-3619
Carpentry & Mason Work Also

WILMINGTON
2 Yr old Garrison Colonial, 1½ baths, low taxes, ½ acre lot, Many other features, Handy to Stores & Schools.
Only $21,300
Call Mrs Melhorn
944-9054 or 944-2750

I am a local contractor specializing in Jalousie porch enclosures, storm windows and doors. Direct contact eliminates third man, meaning a financial benefit to you.
Anthony J. Ferrara
OL 8-8132

COMING
OLDEST GREATEST
HUNT BROS PRESENT
THE ROYAL INTERNATIONAL CIRCUS
3 RINGS
AN ALL AMERICAN INSTITUTION
Sponsored By Wilmington Lodge, IOOF
WILMINGTON PLAZA
JULY 6TH

HOSPITAL EQUIPMENT
Wheel Chairs,
Crutches,
Hospital Beds
& Vaporizers
RENTED & SOLD
Exclusive Agents Russell Stover Candy
FREE DELIVERY
Open Daily and Sunday
8:30 a.m. to 10 p.m.
380 Middlesex Avenue
OLiver 8-9511
Harry Sandler, Reg. Ph.
NORTH WILMINGTON PHARMACY

NATIVE SWISS CHARD, BEETS,
ROMAINE LETTUCE, raised on the farm.
CHARCOAL.
Ice Cold WATERMELONS 89¢ Up.
Next Week, Home Grown Peas - We Hope!
PATSY'S FARM
TEL 8 2287 MAIN ST ROUTE 38

You want the best for your child...
A happy, successful life.
The Reading Co-Operative Bank's Paid-Up Shares have provided fine educations for gifted youngsters...specialized to reward and develop their talents.
Paid-Up Shares are the ideal savings-investment.
Latest dividend at the rate of 4% per annum.
READING CO-OPERATIVE BANK
180 Haven St. Reading Mass.
386 Main St. Wilmington
OL 8 4000 944 0194

HEATING COSTS HIGH?
SWITCH TO NEW
Automatic Personal Care with Mobilheat
FUEL OIL
Mobil
DO NOT change your present heating equipment until you have given us the opportunity to show you how well it can be adjusted.
FITZGERALD FUEL OF WILMINGTON, INC.
287 Main Street
OLiver 8-3383

BUY NOW PAY LATER
FOR ALL YOUR VACATION NEEDS
PLAYWEAR, SPORTSWEAR, SWIMWEAR
CASUAL SHOES FOR ALL THE FAMILY
MERRIMAC VALLEY CHARGE CARDS HONORED
SAVE TWO WAYS LOW PRICES and TOP VALUE STAMPS
OPEN EVERY EVENING
Weinberg's OF WILMINGTON
Ample Parking

Weston's Greenhouses
FLOWERS FOR ALL OCCASIONS
Phone 944-0091 9 AUBURN ST.
READING, MASSACHUSETTS

PHONE US YOUR LISTINGS
CASH BUYERS ARE WAITING
Nothing too small, or too large.
PROMPT, COURTEOUS SERVICE
REGISTRY REALTY EXCHANGE COMPANY
REALTORS
110 MAIN ST. WILMINGTON
OLiver 8 8502

Don't hit your thumb with a hammer.
Let us do it for you.
JACKSON BROS. INC.
BUILDERS & CONTRACTORS
6 Carolyn Rd No Wilmington
OL 8 8760
New Homes & Additions.
Garages, Breezeways, Etc.

Leon Richards
HAIR STYLIST
OL 8 4648
FEATURING:
ESKA HIDDEN SUPPORT
(CLOSED MONDAY)
Gardner Professional Building
281 MAIN ST., WILMINGTON

EXPERT CLEANING
&
ALTERATIONS
1 Hr Cleaning Service
PINERIDGE
"The Finest in Quality Cleaning"
North Wilmington Center
OL 8-4688

SHAWSHEEN
PLUMBING & HEATING
20 SHAWSHEEN AVE WILMINGTON
ALBERT A SALERA
Master Plumber Mass Reg No 6811
OL 8 4017

ROOMS &
APARTMENTS
WANTED
YOUNG SINGLE MEN WHO NEED ROOMS, WILL PAY $15 WEEK, WILMINGTON OR VICINITY.
Call OL 8-4520

OPEN FOR BUSINESS
Wilmington Shoe Repair
450 MAIN ST
(Next to Barden's)
Hours 8-5 Daily

SEWERAGE PUMPING
BULLDOZING
EXCAVATING
HOT-TOP SURFACING
TRENCH DIGGING
INSTALLING SEPTIC TANKS & CESSPOOLS
JOSEPH H. APP
OL 8-2223
WE 3-1077

WILMINGTON METHODIST CHURCH SUMMER WORSHIP SCHEDULE

Church School, 9 - 10:20 am
Morning Worship 9:30 - 10:20
Fellowship Hour at 10:20
The nursery is open for all services.
Terry Clay Thomason, Minister.
G. Alfred Hess, Assoc. Minister.

PAUL J BOVA GRADUATES FROM WENTWORTH INSTITUTE

Paul J. Bova, of Forest St. received an Associate in Engineering Degree last Saturday at the 50th annual commencement exercises at Wentworth Institute.

Bova, who entered on a scholarship from the Wilmington Teachers Association, was awarded his Associate Degree in Mechanical Technology.

NINE RECEIVE DEGREES FROM NORTHEASTERN UNIVERSITY

Nine Wilmington residents received degrees from Northeastern University, at the 61st annual commencement exercise Sunday, at Boston Garden.

David B Calhoun, 37 Columbia Street received a Bachelor of Arts degree from the College of Liberal Arts.

William C Hall, 666 Woburn St received a Bachelor of Science degree from the School of Education.

Robert T. Meserve, 2 Chase Rd No Wilmington received a degree as a Master of Science in Engineering.

Donato S Del Papa, 79 Nichols St. received an Associate Degree in Engineering from the Lincoln Institute.

Kenneth H Berry, 325 Burlington Avenue received a Bachelor of Business Administration degree from the University College.

Albert L Kelley, 48 Aldrich Road received a Bachelor of Science from the University College.

Thomas M Morris, Marie Drive, No. Wilmington, William A. Peterson, 10 Dobson Street, and Robert P Senfleben, 73 Nichols Street, each received a degree of Bachelor of Business Administration, from the University College.

KENNETH SLATER GRADUATED FROM BRIDGTON ACADEMY

Kenneth Slater, son of Mr and Mrs Joseph Slater of Grove Ave was graduated last week from the Bridgton Academy, at North Bridgeton, Maine.

Slater was among those of the class who were also awarded varsity letters in Baseball.

MICHAEL ELLIS GRADUATES FRO. FO. CAROLINA SCHOOL

Michael Wiggin Ellis, son of Sgt. and Mrs Paul Ellis, USA. graduated recently from the Pine Forest High School at Fort Bragg, North Carolina.

Michael leaves soon for the Great Lakes Naval Training Station, where he will undergo training for the US Navy.

SWAIN SCHOOL HONOR ROLL 1961-62 YEAR

Grade 4, High Honors
Gail Bannister, Dorothy Castaldo, Mary Anne MacDougall, Kerry O'Rourke, Maren Pyne.

Honors
Robert Cowie, Mary Feehily, Steven Hardy, William Irwin, David Keane, Mark Winchell.

Grade 5, High Honors
Judy Conors, Anne Farry, John Irwin, Albert Cuoco

honors
Jane Emery, Lois Leplanc, Mary Pushee, Gregory Szumowski, Paul Winchell, Rosmarie Fuller Anne Povitz, Winston Chamberlin, Thomas Ely, Marcella Gubellini, Lorraine King, Gretchen Platt, Robert Semmler, Barbara Stanley, Robert Stewart, Leslie Jensen, James Graves, Paul Robertie, Chris-

(cont. on Pg. 7)

HE'S READY — ARE YOU?

As the college diploma assumes greater importance in the competition for jobs, any parent who wants to see his children get ahead *must* think in terms of college, and its cost.

We have adopted a plan to help parents with this problem. It is called the Assured Education Loan Plan, and requires a minimum of financial planning to provide yourself with the means to pay for up to four years' education, with as long as six years to repay.

Parents have full choice of schools, and can use the funds for any educational expense — tuition, board, room, books, clothing, etc. What's more, the loan has full Life Insurance Protection in case anything happens to you.

We have a folder which describes the Plan in detail. Too, you might like our folder which gives tuition and other costs of 93 New England colleges. Write, phone or drop in at any of our 18 offices. The folders are free, and any officer will be glad to answer your questions.

Open Thursday Evenings
6:00 to 8:00 P.M.

MIDDLESEX
COUNTY NATIONAL
BANK
IN MASSACHUSETTS

BILLERICA • BURLINGTON
CAMBRIDGE • EVERETT
LOWELL • MALDEN
MAYNARD • MEDFORD
MELROSE • NORTH READING
READING • SOMERVILLE
STONEHAM • WILMINGTON

SWAIN SCHOOL
(cont. fr. Pg. 6)

topher Shea, Daniel Jones, Susan Westbrooke, Patty Souza, Norma McPhee, Janice Hughes, Donna Griffin, Nancy Dukus, Morris Anderson, Robert Barry, Elizabeth Emery, Daniel Pfau, Michael Lawson.

GRADE 6, HIGH HONORS

Dorothy Berger, Ronnie Ramsdell, Dianne Johnson, Linda Tulk, Cyril Poirier, Philip Krey, Susan Keane, Susan Mutter, Betty Jacobsen, Barbara Nelson, Paul Zaverson, Charles Gilbert.

Honors

Ralph Delisle, Dennis Fenton, Grace Fritch, Carolyn Kenney, Karen Lautz, Richard Lyford, Louis Maglio, Michael Stratos, William Swan, Paul Campos, Bruce Barron, Joseph Woods, Elizabeth Smith, Pamela Beardon, Gary Irwin, Merrill Polo, ian, Jeanne Varley, Diana Traywick, James Ring, David Knight Michael Goulet, Wilson Rice, Francis Chinappi, George Castaldo, Lauris Moorman, Patricia Barden, Marsh Cantrell, John Given.

HONOR ROLL FOR CENTER SCHOOL - 1961-62

Grade 3, High Honors

Susan Adams

Honors

Reginald Aubry, Pamela Bacon, Louise Baker, David Irwin, Patricia Kelley, Kathleen O'Brien

Grade 4, High Honors

Carolyn Cosman, William Jensen, Kathleen Johnson, Richard Wagstaff.

Honors

Robert Arzilli, Linda Bridges Sharon Clark, Mark Drugan, John Evans, Martin Flaherty, Claire Fogg, Theodore Forgeron, Janet O'Brien, Robin Sullivan, Valerie Wood, Beverly Jacobs, Susan Laughton, Nancy London, Patricia Lowell, Joseph Farella, Robin Rees, Linda Robichaud, Gertrude Kennedy.

BOUTWELL SCHOOL HONOR ROLL FOR 1961-62

Grade 1, High Honors

James Duggy, Kevin Fitzmaurice Alan Mann, Deborah Shukis.

Honors

David Balch, Martha Rounds, Beth Higley, Roberta Pilcher, Susan Scare, Denise LaRivee, Stephen Peterson, David Barrett, Nancy Smith, Sarah Meehan, Mark Guarino, Michael Magee, Kathleen Fitzgerald, Roberta Carter, Elain Craik, Paula Maison, Mark Nelson, Harold Walley, Priscilla Bedell, Christopher Nee, Steven Miller.

Grade 2, High Honors

Mary Falcione, Kathleen Keady Richard Stowell, Jacqueline Camacho, Stephen Milone, Wayne Sferrazza.

Honors

Karen Ellsworth, Loretta Frederickson, Stephanie Gates Dolores Hackett, Lorraine O'Reilly, Joanne Rooney, John Bognore, James Hurley, George Rooney, Richard Buck, Peter Tighe, Robert Scott, Cheryl Campbell, Frances Enos, Steven Johnson, Laurie MacDonald, Katherine McVicker, Ruth Ann Page, Michael Rounds, Susan Starke, Willis Whalen.

Grade 3, High Honors

Deborah Nardone, Dan Williams Christophey Keough, Lorelei Suggs, Susan Smith, Kathleen Ingalls, Jeanne McVicker, Nancy Olson, Theresa O'Connors, Linda Gamble.

Honors

Joseph Casey, Karen Chase, Paula Crispo, Monica Gilardi, Pamela Maison, Stephen Parsons Linda Richard, Janice Rosa, Patricia Silva, Harry Stewart, Dana Tighe, Elaine Thorp, Cynthia Valente, Joanne Arsenault Lawrence Harrington, Theresa DuPois, Michael DiPerna, Deborah Yale, Lydia Fitzgerald, Patricia Hodgdon.

Grade 4, High Honors

Joy Casey, Mary Beardon, Linda Starke, Kim Pelletier, Beverly Mercer, Walter Smith, Deborah Blair, Mary Munroe, Joan O'Reilly, Dorothy Parks, Robert Capozzi, Gary Belofsky.

Grade 5, High Honors

Rebecca Rounds, Wendy Thomas Diane Scarp Lynne Ellsworth, Christine Simard, Gary Nelson, Harold TenHuisen

Honors

Denise Castonguay, Thomas Keough, David Polsey, Nancy Forrest, Nancy Kelley, Robert Cleveland, Bonnyann Bishop, Kenneth Bedell, Francis Harrington, Richard Meehan, Martha McCann, James Coste, John Giddings, Linda MacEachern, Mary Pat DuBois, Bill Mann, Maryann Delaney, Kathy Bonnell, Paul Barsiale, Everett Stanley, John McGuinness, Gail Mason, Barbara Reinap, Donna Sferrazza

Grade 6, High Honors

Wendy Atkinson, Robert Smolski, Henry Devlin, Ronnie Gamble, Diane Houle, Roger Nelson Linda Perella, James Meehan

Honors

Richard Borghetti, Steven De Rose, Ronnie Drew, Robert Falcione, Charles Funk, Susan Holbrook, Anthony Kissel, Peter Pellerin, Donald White, John Woodbury, Patrick Bonnell, Donna Camacho, Susan Justice, Susan McLaughlin, Debra Robbins, Corinne McCue.

READ CLASSIFIED FOR RESULTS

WANTED: Girl or woman, to work at my home, or her own, at ironing. Call OL 7 7236.

FOR RENT: Summer House, Manomet - 2 bedrooms, knotty pine kitchen and livingroom. Comb., Cont. Hot Water, Bath and Shower, Near Beaches. Call OL 8-4554 after 5 p.m.

FOR RENT: Floor Sander. Floor Polisher, Wall Paper Steamer, Cement Mixer, Roof Brackets, Stapling Gun. Call No Wilmington Hardware, OL 8-9842 FN

TOWN OF WILMINGTON

PERMANENT BUILDING COMMITTEE INVITATION FOR BIDS

21 June 1962

(1) The Wilmington Permanent Building Committee will receive sealed bids for the construction of Grading, Paving and Sitework at Boutwell Street School, Wilmington, Massachusetts in Room 110, Wilmington High School, Wilmington Massachusetts at 7:30 p.m., E.D.T., Thursday, 5 July 1962, at which time and place all bids will be publicly opened and read aloud.

(2) The successful bidder will be required to furnish a performance bond and also a labor and material or payment bond, as set forth in the Specifications.

(3) Attention is called to the fact that no less than the minimum wage rates as set forth by the Commonwealth of Massachusetts, Department of Labor and Industries, must be paid on this project, to the requirements relating to Workmen's Compensation and conditions of employment, to the fact that all requirements of Massachusetts Law as pertaining to this project are a part of the Contract.

(4) Contract Documents, including Drawings and Specifications and Bid Forms are on file at the office of the Architects, Valtz & Kimberly, Inc., One Salem Street, Malden, Massachusetts. Copies of the documents may be obtained by depositing with the Architect **Ten Dollars ($10.00) in the form of a certified check, made out to the Town of Wilmington, for each set of documents so obtained.** The Ten Dollar ($10.00) check of the deposit will be refunded upon return of each set of Drawings and Specificiations to the office of the Architect, in good condition.

(5) Documents available on and after 12:30 p.m., E.D.T., Tuesday, 19 June 1962.

(6) The Contract will be awarded by the Wilmington Permanent Building Committee to the lowest responsible and eligible General Bidder on the basis of competitive bids in accordance with the latest statutes of Section 44-A to 44-L inclusive of Chapter 149 of the General Laws as most recently amended. The Wilmington Permanent Building Committee reserves the right to reject any or all bids of the General Bidder.

(7) Cash, a certified check on, or a Treasurer's or Cashier's check issued by a responsible bankeor trust company, payable to the Town of Wilmington, shall be submitted by the General Bidder on the proposed Contract sum in the amount of 10% of the total bid.

To be considered, all bids must be accompanied by proper bid deposit.

No bid of any Bidder shall be withdrawn prior to thirty (30) days from approval of the award recommended by the Owner without the consent in writing of the Wilmington Permanent Building Committee.

WILMINGTON PERMANENT BUILDING COMMITTEE
Erwin Hanke, Chairman.

INVITATION FOR BIDS

21 June 1962

(1) The Wilmington Permanent Building Committee will receive sealed bids for Topsoiling and Seeding at North Intermediate School, Wilmington, Massachusetts in Room 110, Wilmington High School, Wilmington, Massachusetts at 7:30 p.m., E.D.T., Thursday, 5 July 1962, at which time and place all bids will be publicly opened and read aloud.

(2) The successful bidder will be required to furnish a performance bond and also a labor and material or payment bond, as set forth in the Specifications.

(3) Attention is called to the fact that no less than the minimum wage rates as set forth by the Commonwealth of Massachusetts, Department of Labor and Industries, must be paid on this project, to the requirements relating to Workmen's Compensation and conditions of employment, to the fact that all requirements of Massachusetts Law as pertaining to this project are a part of the Contract.

(4) Contract Documents, including Drawings and Specifications and Bid Forms are on file at the office of the Architects, Valtz & Kimberly, Inc., One Salem Street, Malden, Massachusetts. Copies of the documents may be obtained by depositing with the Architect **Ten Dollars ($10.00) in the form of a certified check, made out to the Town of Wilmington, for each set of documents so obtained.** The Ten Dollar ($10.00) check of the deposit will be refunded upon return of each set of Drawings and Specifications to the office of the Architect, in good condition.

(5) Documents available on and after 12:30 p.m., E.D.T., Tuesday, 19 June 1962.

(6) The Contract will be awarded by the Wilmington Permanent Building Committee to the lowest responsible and eligible General Bidder on the basis of competitive bids in accordance with the latest statutes of Section 44-A to 44-L inclusive of Chapter 149 of the General Laws as most recently amended. The Wilmington Permanent Building Committee reserves the right to reject any or all bids of the General Bidder.

(7) Cash, a certified check on, or a Treasurer's or Cashier's check issued by a responsible bank or trust company, payable to the Town of Wilmington, shall be submitted by the General Bidder on the proposed Contract sum in the amount of 10% of the total bid.

To be considered, all bids must be accompanied by proper bid deposit.

No bid of any Bidder shall be withdrawn prior to thirty (30) days from approval of the award recommended by the Owner, without the consent in writing of the Wilmington Permanent Building Committee.

WILMINGTON PERMANENT BUILDING COMMITTEE.
Erwin Hanke, Chairman

INVITATION FOR BIDS

21 June 1962

(1) The Wilmington Permanent Building Committee will receive sealed bids for the construction of alterations at the Boutwell and Glen Road Schools, Wilmington, Massachusetts in Room 110, Wilmington High School, Wilmington, Massachusetts at 7:30 p.m., E.D.T.,

(2) The successful bidder will be required to furnish a performance bond and also a labor and material or payment bond, as set forth in the Specifications.

(3) Attention is called to fact that no less than the minimum wage rates as set forth by the Commonwealth of Massachusetts, Department of Labor and Industries, must be paid on this project, to the requirements relating to Workmen's Compensation and conditions of employment, to the fact that all requirements of Massachusetts Law as pertaining to this project are a part of the Contract.

(4) Contract Documents, including Drawings and Specifications and Bid Forms are on file at the office of the Architects, Valtz & Kimberly, Inc., One Salem Street, Malden, Massachusetts. Copies of the documents may be obtained by depositing with the Architect **Ten Dollars ($10.00) in the form of a certified check, made out to the Town of Wilmington, for each set of documents so obtained.** The Ten Dollar ($10.00) check of the deposit will be refunded upon return of each set of Drawings and Specifications to the office of the Architect, in good condition.

(5) Documents available on and after 12:30 p.m., E.D.T., Tuesday, 19 June 1962.

(6) The Contract will be awarded by the Wilmington Permanent Building Committee to the lowest responsible and eligible General Bidder on the basis of competitive bids in accordance with the latest statutes of Section 44-A to 44-L inclusive of Chapter 149 of the General Laws as most recently amended. The Wilmington Permanent Building Committee reserves the right to reject any or all bids of the General Bidder.

(7) Cash, a certified check on, or a Treasurer's or Cashier's check issued by a responsible bank or trust company, payable to the Town of Wilmington, shall be submitted by the General Bidder on the proposed Contract sum in the amount of 10% of the total bid.

To be considered, all bids must be accompanied by proper bid deposit.

No bid of any Bidder shall be withdrawn prior to thirty (30) days from approval of the award recommended by the Owner without the consent in writing of the Wilmington Permanent Building Committee.

(8) Filed sub-bids for the following trades shall be received at the time and place contained in Paragraph (1) above on 21 June 1962:-

Plumbing, Ventilating, Electrical

Cash, a certified check on. or a Treasurer's or Cashier's check issued by a responsible bank or trust company, payable to the Town of Wilmington, shall be submitted by each of the Sub-Contractors in the amount of 10% of the respective bids.

WILMINGTON PERMANENT BUILDING COMMITTEE
Erwin Hanke, Chairman.

BOARD OF APPEALS PUBLIC HEARING 25-62

A public hearing will be held in the Town Hall at 8 pm July 10, 1962, on the appeal of Mrs Guiseppe Dini, % Atty David Elfman, 282 Main St Wilmington to divide an existing lot at Shady Lane Drive & Sprucewood Road into two lots, neither having sufficient frontage or area.

Louis E. Gage, Chmn.
J21, 28 Board of Appeals

BOARD OF APPEALS PUBLIC HEARING 26-62

A public hearing will be held in the Town Hall at 8 pm July 10, 1962, on the appeal-of The Charles River Breeding aboratories, Ballardvale Street, to extend the present operations onto 4 acres adjoining the present operation.

Louis E. Gage, Chmn.
J21, 28 Board of Appeals

31195 Reg.

COMMONWEALTH OF MASSACHUSETTS LAND COURT

To **Sonia Modelle**, formerly **Sarah Modelevsky, Morris Modelle, Rachael Heller, Harry Solow, Jr.** and **Ida Solow**, all of Wilmington, in the County of Middlesex and said Commonwealth; **Luray F. Richardson** and **Rose A. Richardson**, both of Wakefield, in said County of Middlesex; **Joseph Shuman**, deceased, or his heirs, devisees or legal representatives; **Samuel Borofsky** and **Harry Froomer**, residences unknown, or their heirs, devisees or legal representatives; and to all whom it may concern:

Whereas, a petition has been presented to said Court by **George DiFranco** and **Norma E. DiFranco**, both of Somerville, in said County of Middlesex, to register and confirm their title in the following described land:

A certain parcel of land with the buildings thereon, situate in said Wilmington, bounded and described as follows:

Southeasterly by Lipp Street 125 feet; Southwesterly by Lawn Street 209 feet; Northwesterly by land now or formerly of Rachael Heller 100 feet; Northeasterly by land now or formerly of Luray F. Richardson, Rose A. Richardson and Sarah Modelevsky 109 feet; Northwesterly and Northeasterly by land of said Sarah Modelevsky 25 feet and 100 feet respectively.

The above described land is shown on a plan filed with said petition and all boundary lines are claimed to be located on the ground as shown on said plan.

If you desire to make any objection or defense to said petition you or your attorney must file a written appearance and an answer under oath, setting forth clearly and specifically your objections or defense to each part of said petition, in the office of the Recorder of said Court in Boston (at the Court House), or in the office of the Assistant Recorder of said Court at the Registry of Deeds at Lowell in the County of Middlesex where a copy of the plan filed with said petition is deposited, on or before the second day of July next.

Unless an appearance is so filed by or for you, your default will be recorded, the said petition will be taken as confessed and you will be forever barred from contesting said petition or any decree entered thereon.

Witness, JOHN E. FENTON, Esquire, Judge of said Court, this twenty-ninth day of May in the year nineteen hundred and sixty-two.

Attest with Seal of said Court
(Seal) Margaret M. Daly, Recorder

William H. Diamond 1 Pleasant St Reading Mass. Atty. for the Petitioners.
J7, 14, 21

COMMONWEALTH OF MASSACHUSETTS LAND COURT

Case No 36834 Misc.
(Seal) In Equity

To **Minor H. Haskell** of Wilmington, Trustee of Harwood Realty Trust, **Raymond Booth** of said Wilmington, in the County of Middlesex and said Commonwealth; **Mack M. Roberts** of Brookline, in the said County of Norfolk; **Chapin-Nichols, Inc.**, a duly existing corporation having an usual place of business in Reading, **Malden City Lumber Corporation**, a duly existing corporation having an usual place of business in Malden, **Wakefield Ready-Mixed Concrete Co.**, Inc., a duly existing corporation having an usual place of business in Wakefield, in the County of Middlesex and said Commonwealth; and to all persons entitled to the benefit of the Soldiers' and Sailors Civil Relief Act of 1940 as amended.

Jerome Weinberg of said Brookline, claiming to be the holder of two mortgages covering real property in said Wilmington, five parcels of land, first parcel numbered 306 Main Street, parcel 2, lot 6 on Wilton Drive, parcel three, lot 8 on said Wilton Drive, parcel four, lot 9 on said Wilton Drive, parcel five, lot 15 on said Wilton Drive and more particularly described in said mortgage, said mortgage has been partially released as to this lot, but said lot 15 is covered by the second mortgage hereinafter described, given by **Minor H. Haskell**, Trustee of Harwood Realty Trust to the plaintiff by instrument dated August 16, 1960 and recorded with Middlesex North District Registry of Deeds, Book 1485, Page 389, another mortgage given by said **Minor H. Haskell**, Trustee of Harwood Realty Trust to the plaintiff dated December 21, 1960 and recorded in said Deeds, Book 1500, Page 425, has filed with said court a bill in equity for authority to foreclose said mortgages in the manner following: by entry and possession and exercise of power of sale.

If you are entitled to the benefits of the Soldiers' and Sailor's Civil Relief Act of 1940 as amended and you object to such foreclosure you or your attorney should file a written appearance and answer in said court at Boston on or before the twenty-third day of July 1962, or you may be forever barred from claiming that such foreclosure is invalid under said act.

Witness, JOHN E FENTON, Esquire, Judge of said Court this fourteenth day of June 1962.

J21 Margaret M. Daly
Recorder

FOUR GENERATIONS WERE PRESENT

At the 50th Wedding Anniversary party, Sunday, at the Ingallshome
day, at the Ingalls home on Chestnut Street, of Mr and Mrs Milo Ingalls of Grove Avenue.

L to R John Ingalls, Grove Ave., Charles of Chestnut Street, Mrs Irene Baker, Grove Ave; Delbert, of Stoneham; Mr and Mrs Milo Ingalls, and Milo Jr., of Stoneham.

WILLIAM MARTINO DIES AS RESULT OF INJURIES

William Martino, 59, of Hopkins Street died Saturday in the Tewksbury Hospital, as a result of injuries received while assisting in the dismantling of a water tower in North Reading on Jan 2 1960.

A former resident of Wakefield he had been a resident of Wilmington since 1945.

He is survived by his widow, Eugenia M (Ramsdell), three daughters, Mrs Mary E Woods and Mrs Elizabeth ABlaisdell, both of Wilmington and Mrs Catherine C Park of Andover, three sons, William Jr., of Tewksbury, Charles E and Anthony of North Reading; and a brother John, of Wakefield.

The funeral was held Tuesday morning from his late residence, followed by a High Mass of Requiem at St Dorothy's Church at 9 am. The Mass was celebrated by the Rev. Joseph W Leahy, and seated in the Sanctuary were the Rev. Francis Mackin and Rev Paul Berube of St Thomas parish. Burial was in Wildwood Cemetery, with Rev. Father Leahy reading the committal prayers, assisted by Father Mackin.

The pall bearers were Roland Anderson, Kenneth Berube, Herbert A Ramsdell, Pasquale Martion, James Martion, and Gerald Fuller. Arrangements were in charge of the McMahon Funeral Home.

FAY CANTRELL INSTALLED AS GRAND REGENT OF CATHOLIC DAUGHTERS

Mrs Fay Cantrell was installed as Grand Regent of St. Thomas Court, C.D.A., last week, in ceremonies held in Villanova Hall.

Other officers installed were Miss Mildred Wood, Vice Grand Regent; Mrs Mary Ethier, Prophetess; Mrs Sally Thiel, Financial Sec'y; Mrs Winifred Barry, Historian; Mrs Irene Rogers, Treasurer; Miss Mary Grimes, Monitor; Mrs Gertrude Krasznekewica, Sentinel; Mrs Marguerite Harper, Lecturer; and Mrs Estelle Shelley, Organist.

The trustees for the coming year are Mrs Jean Szadis, Mrs Mildred Cavanaugh, Mrs Mina De Lisle, Mrs Dorothy Shelley, Mrs Elizabeth Thomas and Mrs Hermaline Babine.

Hult Studio

KAREN WALDEN'S ENGAGEMENT ANNOUNCED

Mr and Mrs Howard J Walden, 7 Glendale Circle, have announced the engagement of their daughter, Karen Louise, to Harold Kent of River Road, Andover.

Miss Walden is a graduate of Wilmington High School, class of 1959, and will graduate from the Melrose-Wakefield Hospital in September.

She is to be the guest of a neighborhood shower, this evening, at her parents home, in which relatives and friends of the Melrose Wakefield Hospital will also participate.

Mr Kent is a graduate of the General Electric apprentice-course, and is continuing his studies at Boston University.

The wedding will take place in the Congregational Church at 1:30 pm on August 10th., with the Rev. Ernest Vincent of the Wilmington Baptist Church officiating, after which the couple will make their home in Andover.

BIRTHS

DOUCETTE, Robert Lawrence, Jr first child, to Mr and Mrs Robert L. Doucette of Aldrich Rd. at St. John's Hospital in Lowell on June 13th.

Grandparents are Mr and Mrs. Robert Carpenter of Aldrich Rd and Mr and Mrs Fred Doucette of Ballardvale St.

QUINN, Sheila Ann, first child, to Mr and Mrs John A Quinn Jr., 522 Woburn Street, in St. Margaret's Hospital, June 3rd.

Grandparents are Mr and Mrs John J Quinn Sr and Mr and Mrs John D Craig, all of Arlington

Great Grandmothers are Mrs Thomas Sheehan of Cambridge and Mrs Thomas Quinn of Somerville.

CDA NEWS

The annual Mystery Ride of the CDA is to be held on Wednesday, June 27. Anyone interested should call Mrs Sally Thiel, 8-2224.

The CDA Fun Night is planned for Thursday, July 19. The committee on arrangements are: Mrs Fay Cantrell, Honorary Chairman, Mrs Pat McNamara, Mrs Gloria Rothwell, Mrs Gerry Maglio, Mrs Marion Bransfield, and Mrs Grace Arnold.

13½ INCH SNAPPER MEETS DOOM

Robert Williams, 9 year old son of Mrs Alma Williams, 9 Grove Avenue, holding turtle eggs in his hand, and displaying a 13½ inch snapping turtle which he captured Tuesday morning. The turtle emerged from Silver Lake to lay eggs in the back yard of Tom McQuaide.

45 eggs were laid, which young Robert is now trying to hatch. They are hard as marbles, and about 1 inch in diameter.

The turtle was destroyed, on advice of officials of the Stoneham Zoo.

FRANCIS C SCANLON JR AT FORT GORDON, GEORGIA

Pvt. Francis C. Scanlon Jr., son of Mr and Mrs Francis Scanlon of Fairview Avenue has completed a 15 week course on radio-teletype operation at the Army Signal Training Station, Fort Gordon, Georgia.

He entered the Army in 1961 and completed basic training at Fort Dix, NJ. He is a graduate of Wilmington High School Class of 1957, and his wife Valerie lives at 58 Mount Vernon Street in Reading.

DELEGATE TO SONS OF ITALY PARLEY AT SWAMPSCOTT

Aldo Caira, Chestnut, a Grand Trustee of the Order of Sons of Italy in America, is to be one of more than 400 delegates to the 48th annual convention, at the New Ocean House in Swampscott, July 30, July 2.

GIRL SCOUT DAY CAMP STARTS AUGUST SIXTH

Camp Wigisdaca, Wilmington's Girl Scout Day Camp, is to be open this year, at Camp Forty Acres in North Wilmington, from August 6 through 9, and from August 13 through 17.

Mrs G. Earle Camber is again to direct the camp activities. Girls from Billerica, Tewksbury and Wilmington are included in the camping program.

Mrs Charles Crotty, Silverhurst Ave. is Camp Registrar. The cutoff date is June 22, and has been set in order that the staff preparations may be completed.

Further information may be had from Mrs Crotty, or from Mrs R. Dietrich, Camp Site Chairman, OL 8 2508.

Pogues' Studio

ENGAGED TO TED RICHARDS

Mr and Mrs Charles Price Glenn, Cincinnati, Ohio, have announced the engagement of their daughter, Donna Kay, to 2nd Lt. Theodore Ray Richards, USA, son of Mr and Mrs Homer S Richards of Middlesex Avenue North Wilmington.

Miss Glenn attended the University of Cincinnati, and is now employed by the Boston Safe Deposit and Trust Company of Boston.

Lt Richards graduated from Arlington High School, and is a cum laude graduate, in mathematics from Bowdoin College, Class of 1961, where he was a member of Kappa Sigma fraternity. He is now a commissioned officer in the United States Army and is stationed at Bristol, Rhode Island.

The wedding is planned for August 25, 1962, in Cincinnati

"Order Your FLOWERS Where FLOWERS Are Grown"
ERIC'S GREENHOUSES
(Eric Svenson, Prop.)
Graduate of Floral Designing School
READING
1090 No. Main St. 944-0547

BREWSTER BROTHERS
FREE ESTIMATES — NO OBLIGATION
Dorchester St. OL 8 9782

Wilmington
Automatic Transmission Co.
287 MAIN STREET
General Repairs
Tuneups
TEL. 657-7021

MOORE CARPET & UPHOSTERY CLEANING CO.
NORTH WILMINGTON
For Free Estimate Call
OLiver 8-9796

Spring's in the air...
love's everywhere
with
MUGUET DES BOIS
(Lily of The Valley)
Parfum de
COTY

Wear it and the world is wonderful...its light lilting fragrance fills the air with enchantment. Only Muguet des Bois says Spring so appealingly.

Spray Mist 3.50
Dusting Powder 2.00
Parfum de Toilette 1.50
Perfume . . . . . 2.00 and 5.00
Compounded in U.S.A. All prices plus tax

SILVER LAKE PHARMACY
LOUIS HAILSON, Reg. Pharm.
98 Main Street - Wilmington
PRESCRIPTIONS DELIVERED NIGHT EMERGENCY
OL 8 4617 GL 2 3157

ROCKPORT FISH MARKET

OPEN THURSDAY, FRIDAY AND SATURDAY
UNTIL 9
169 HAVEN STREET READING
Dial 944-0076

MAKE A DATE WITH US
FOR THE MIDDLE
OF JUNE
ANY DAY NOW, WE HOPE! ?!
MEL'S
TEXACO
MAIN STREET OPPOSITE DEMOULAS